COMP 3920 Database Systems 1

Install MS SQL Server

Introduction:

The goal of this document is to serve as a walkthrough of the installation of Microsoft SQL Server in Windows.

Step 1:

In your favourite Internet browser, search for "sql server developer edition".

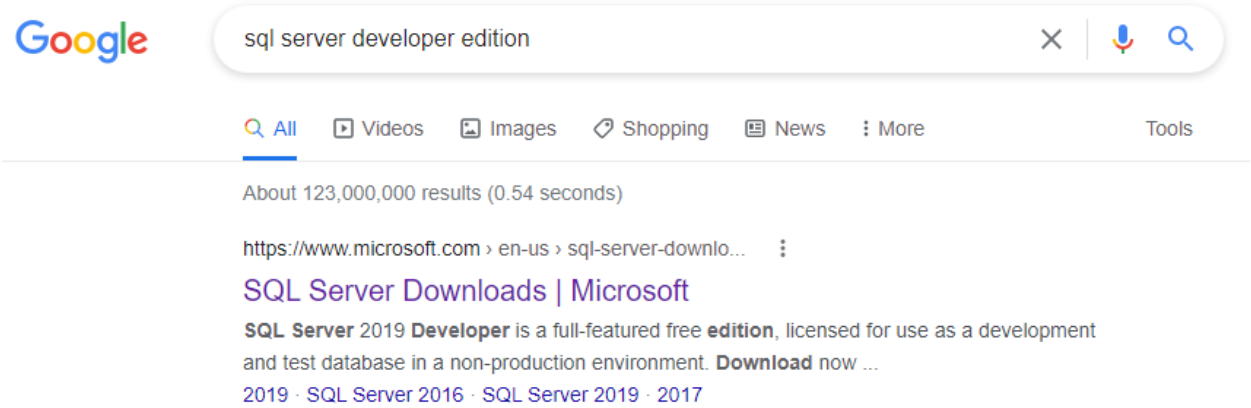

This should take you to the downloads page that looks something like this:

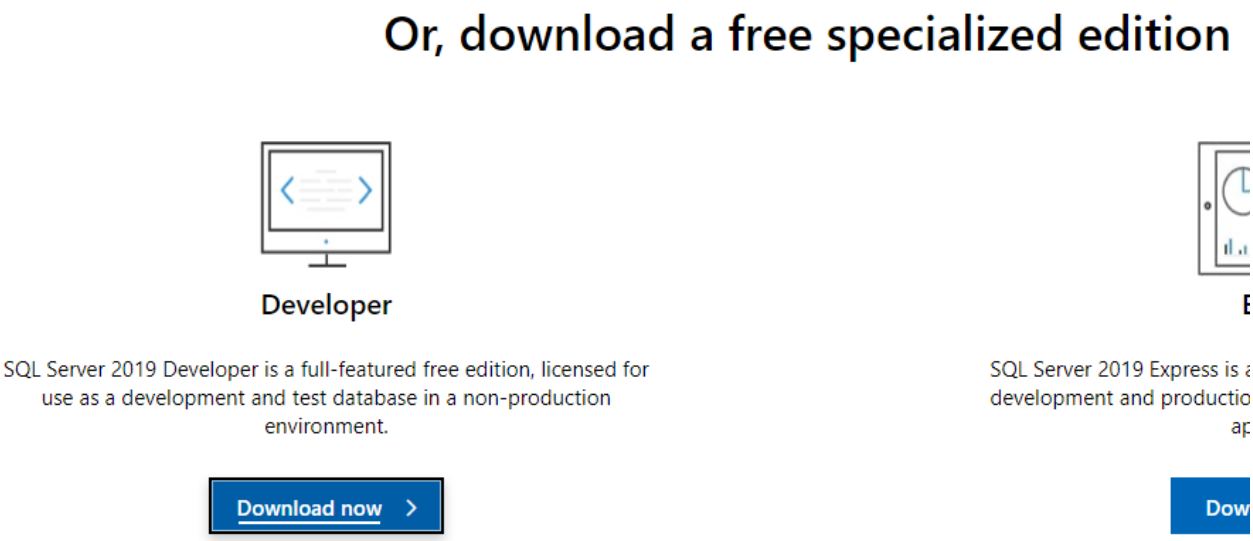

Find the Developer Edition and click Download.

Step 2:
Run the MS SQL Installer (ex: SQL2019-SSEI-Dev.exe)

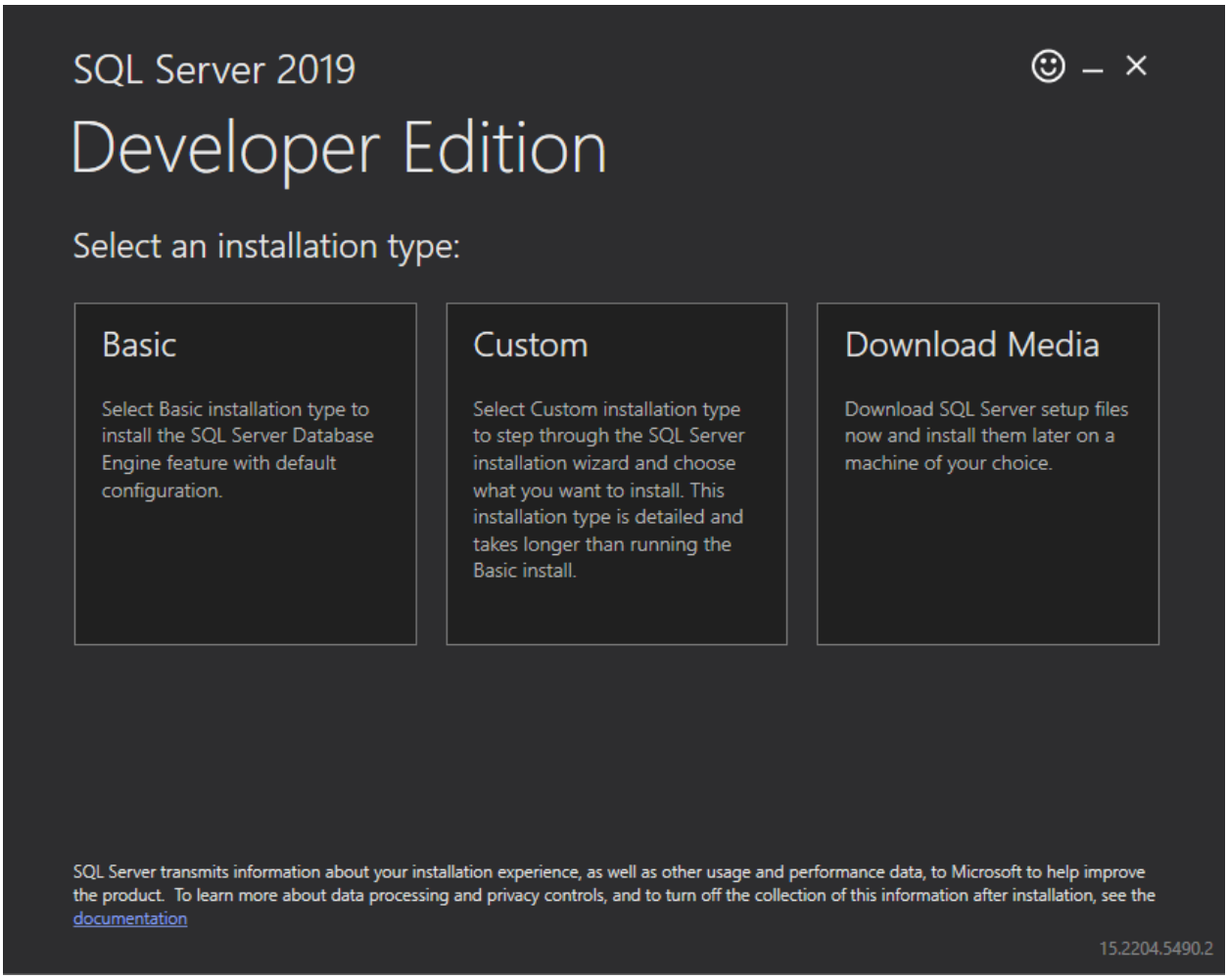

Select Custom Install.

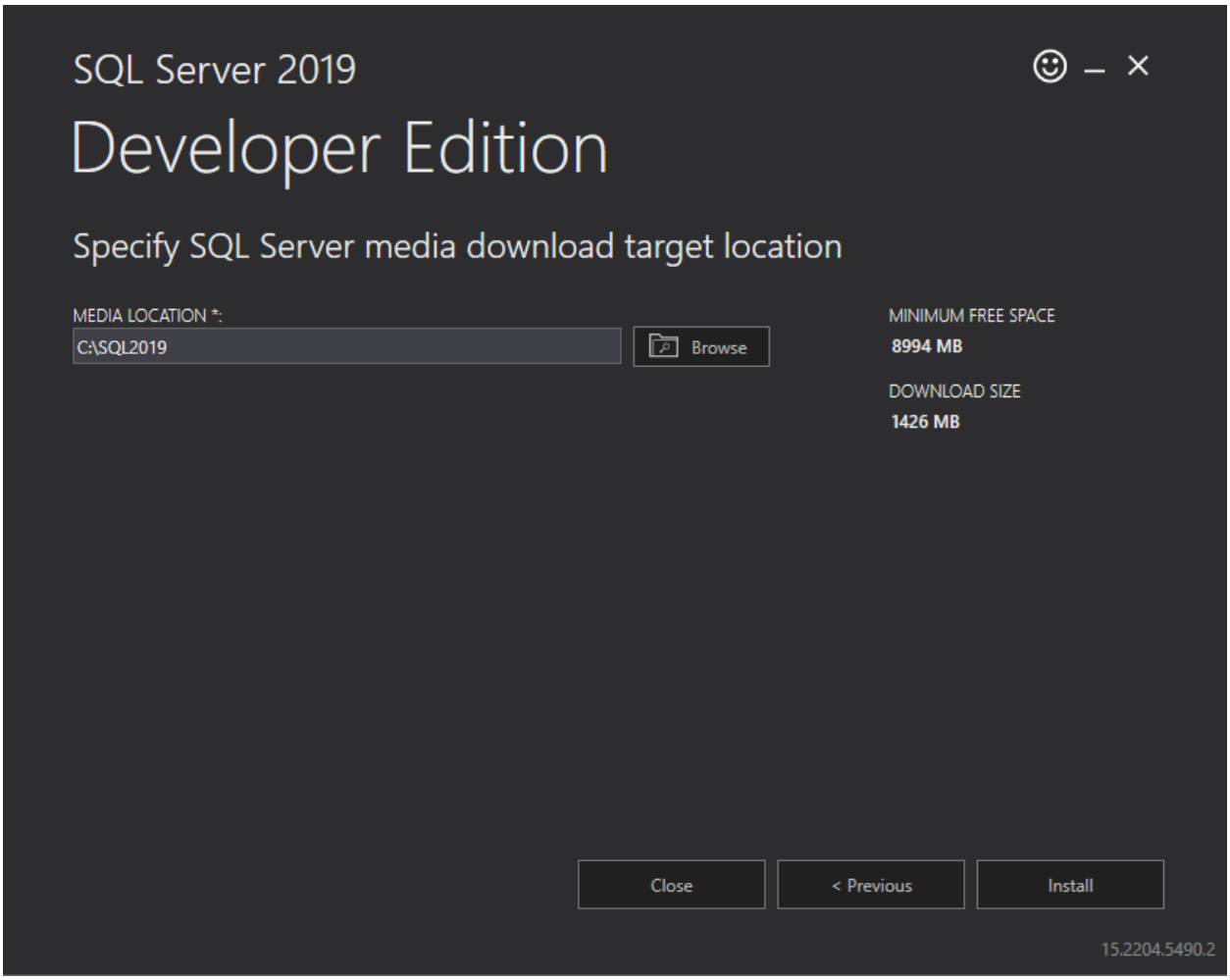

The default media location is probably fine, click Install.

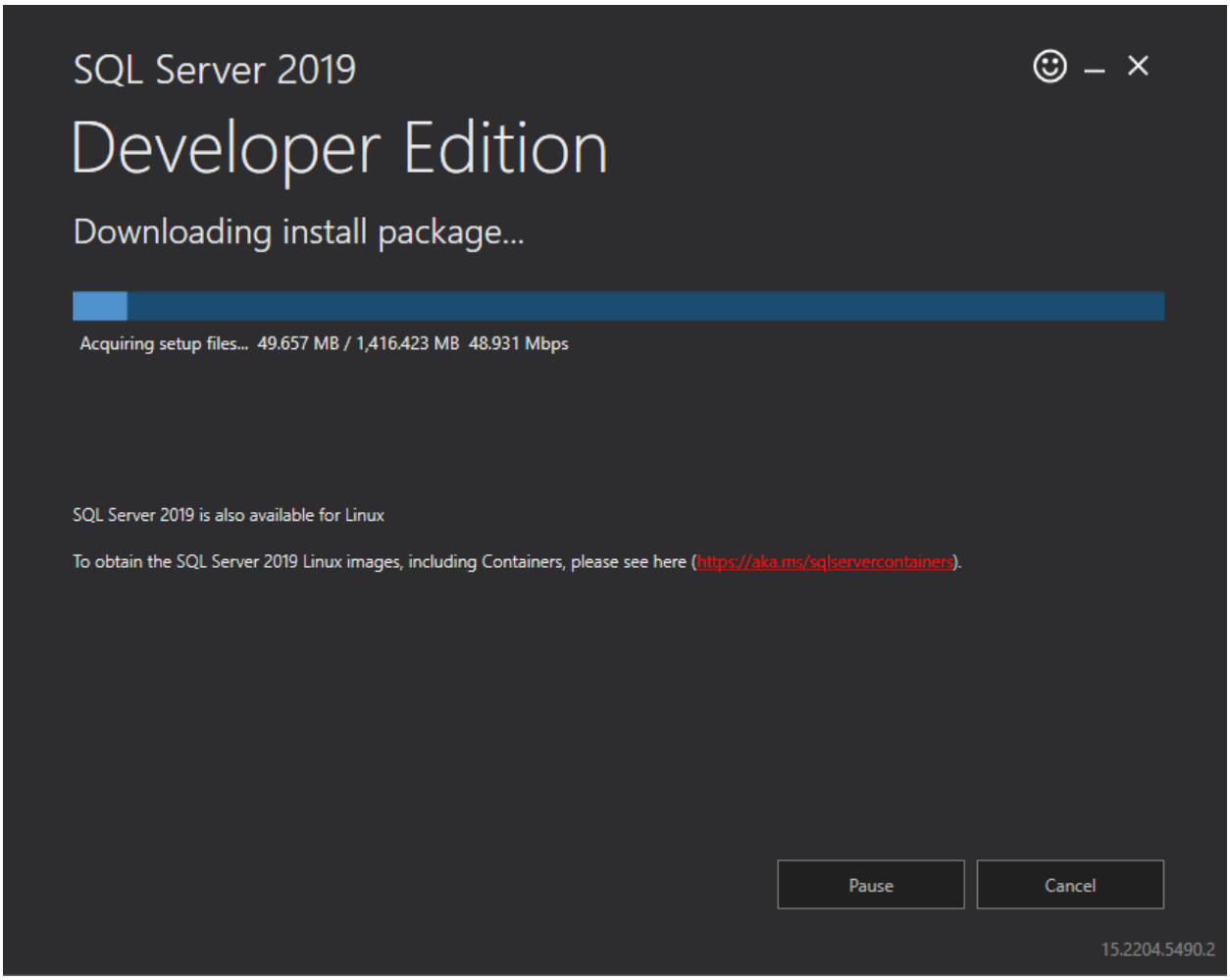

Wait as it downloads the required packages.

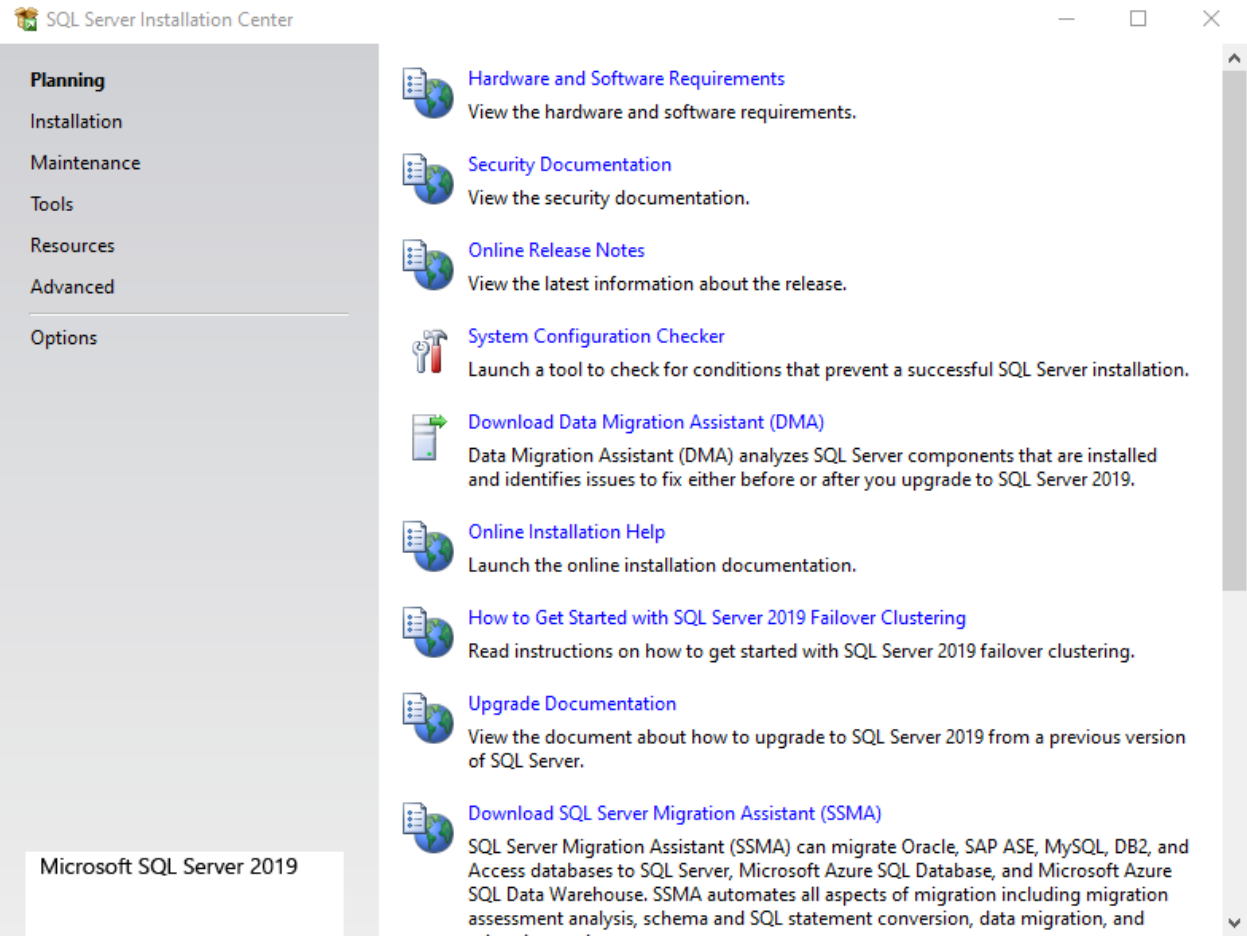

After it has finished downloading, it should automatically run the SQL Server Installation Center as shown above.

Click on "Installation"

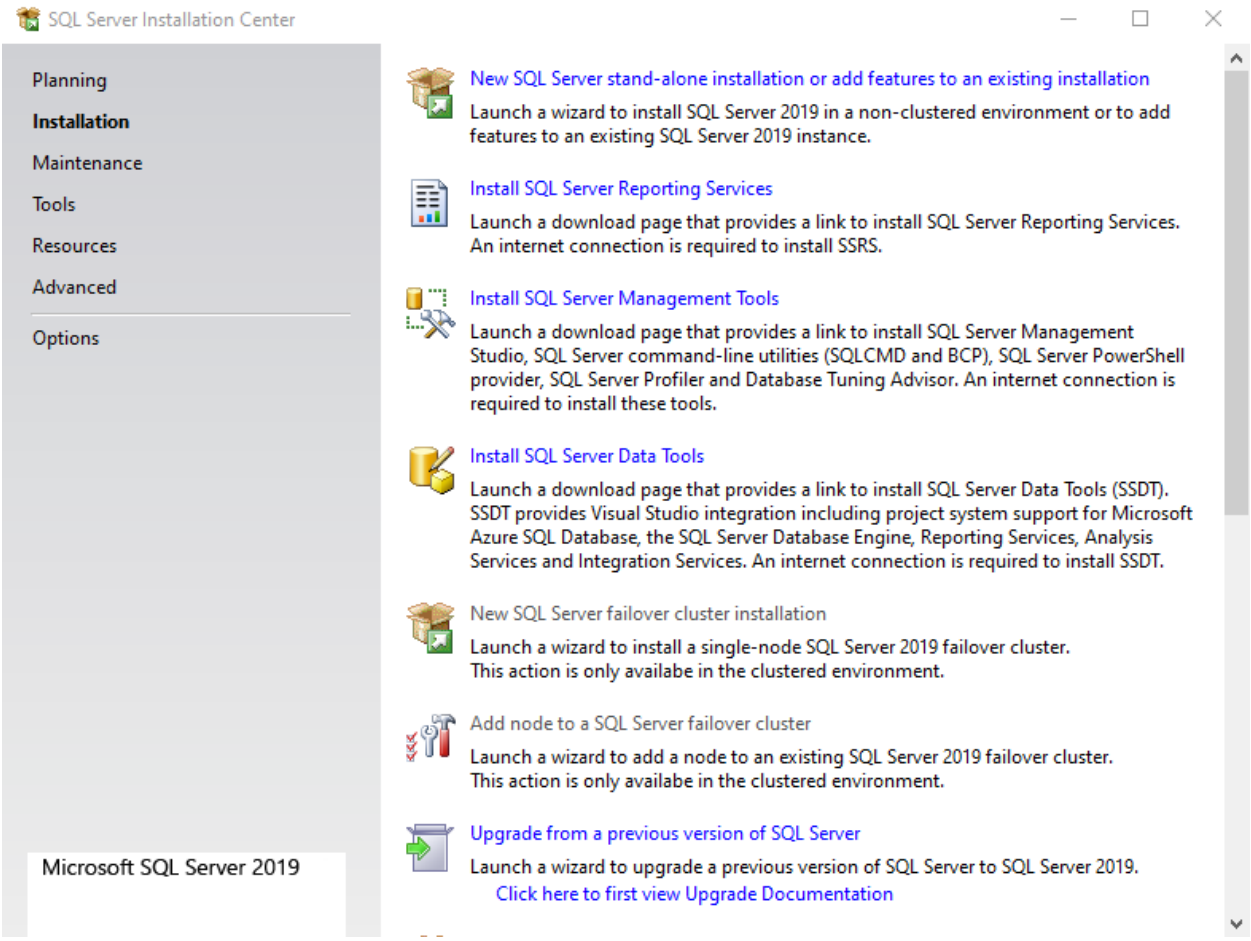

Click on "New SQL Server stand-alone installation"

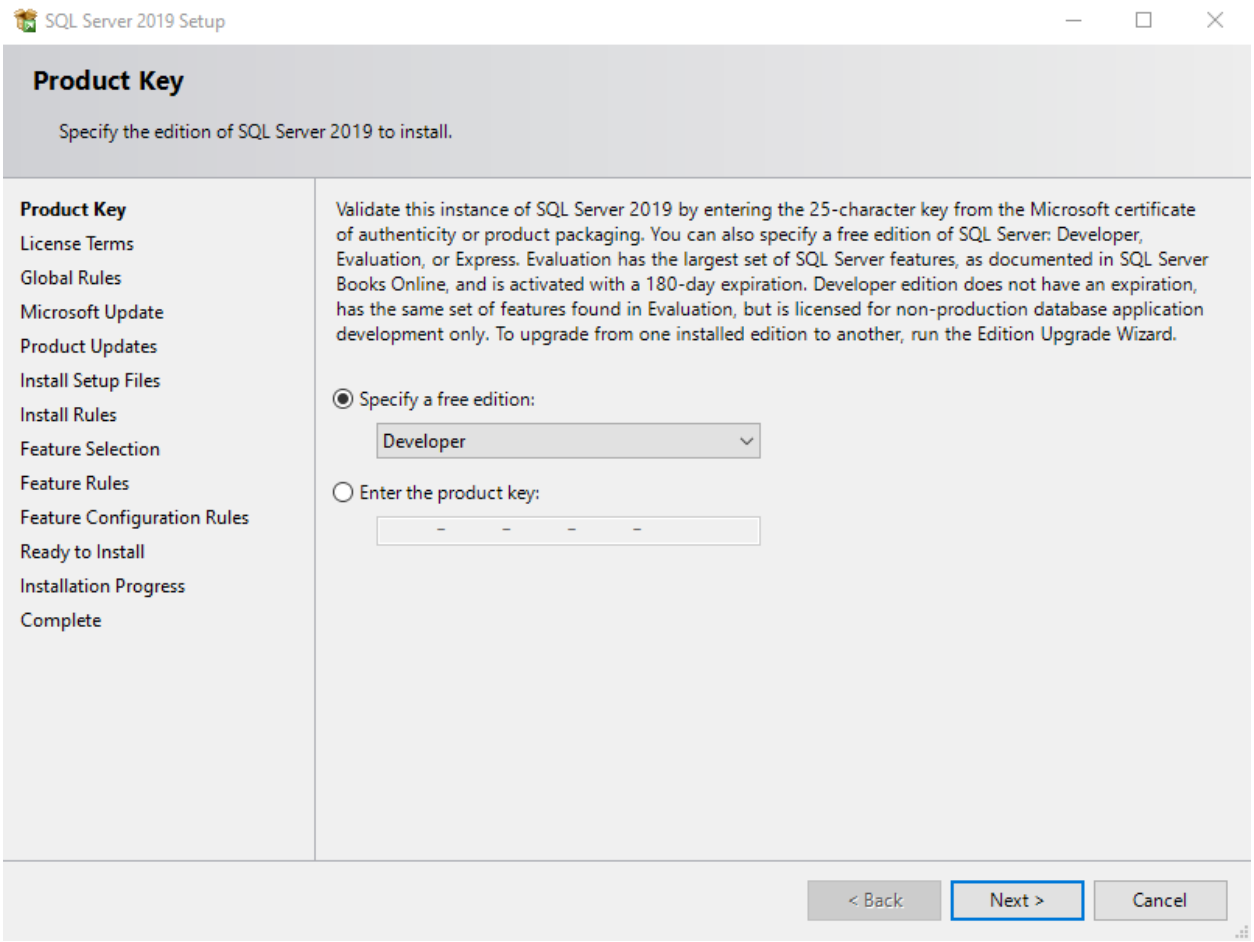

Note: some of the following screens in the wizard may be in different order.

Specify the Free Developer Edition for the Product Key.

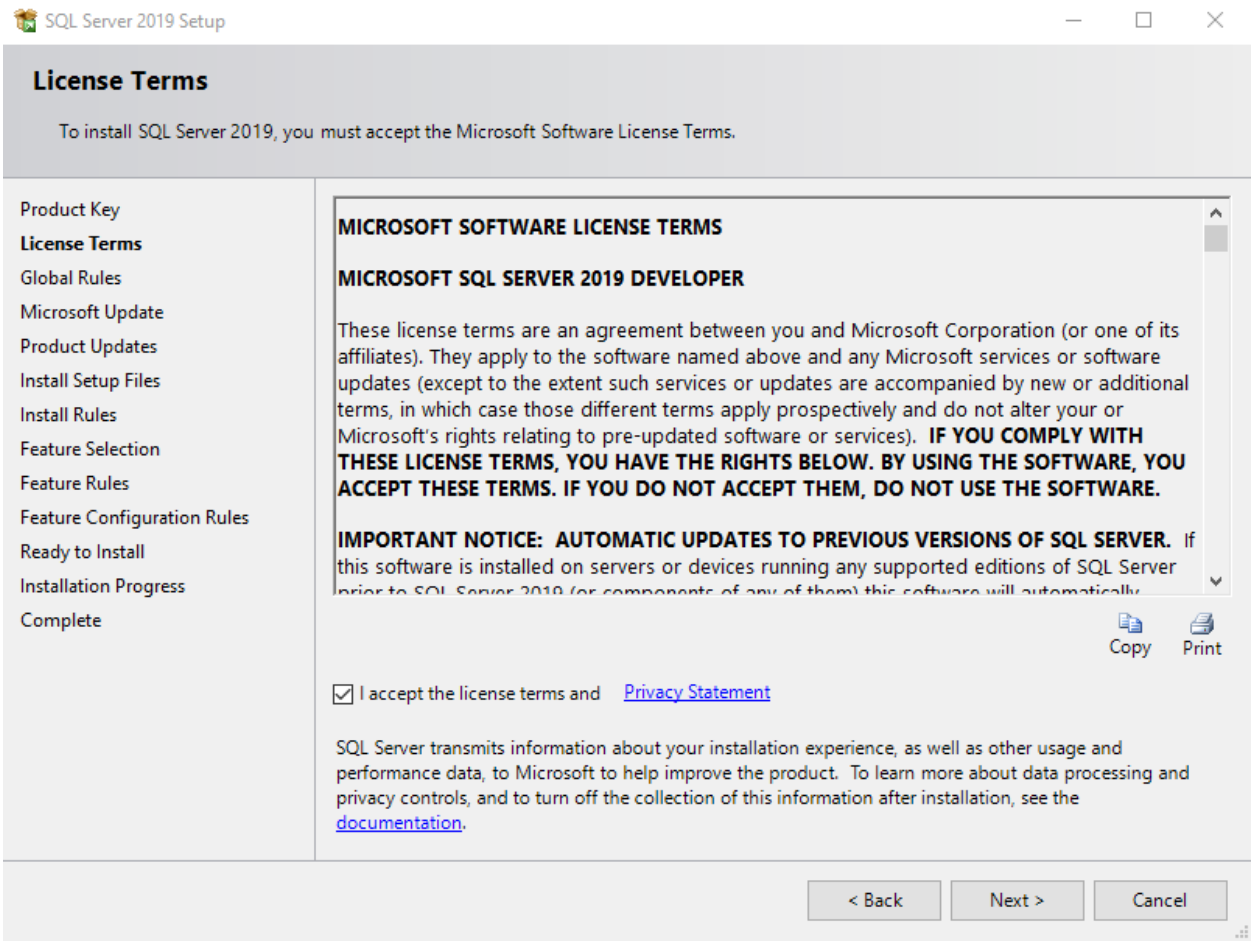

Accept the license agreement.

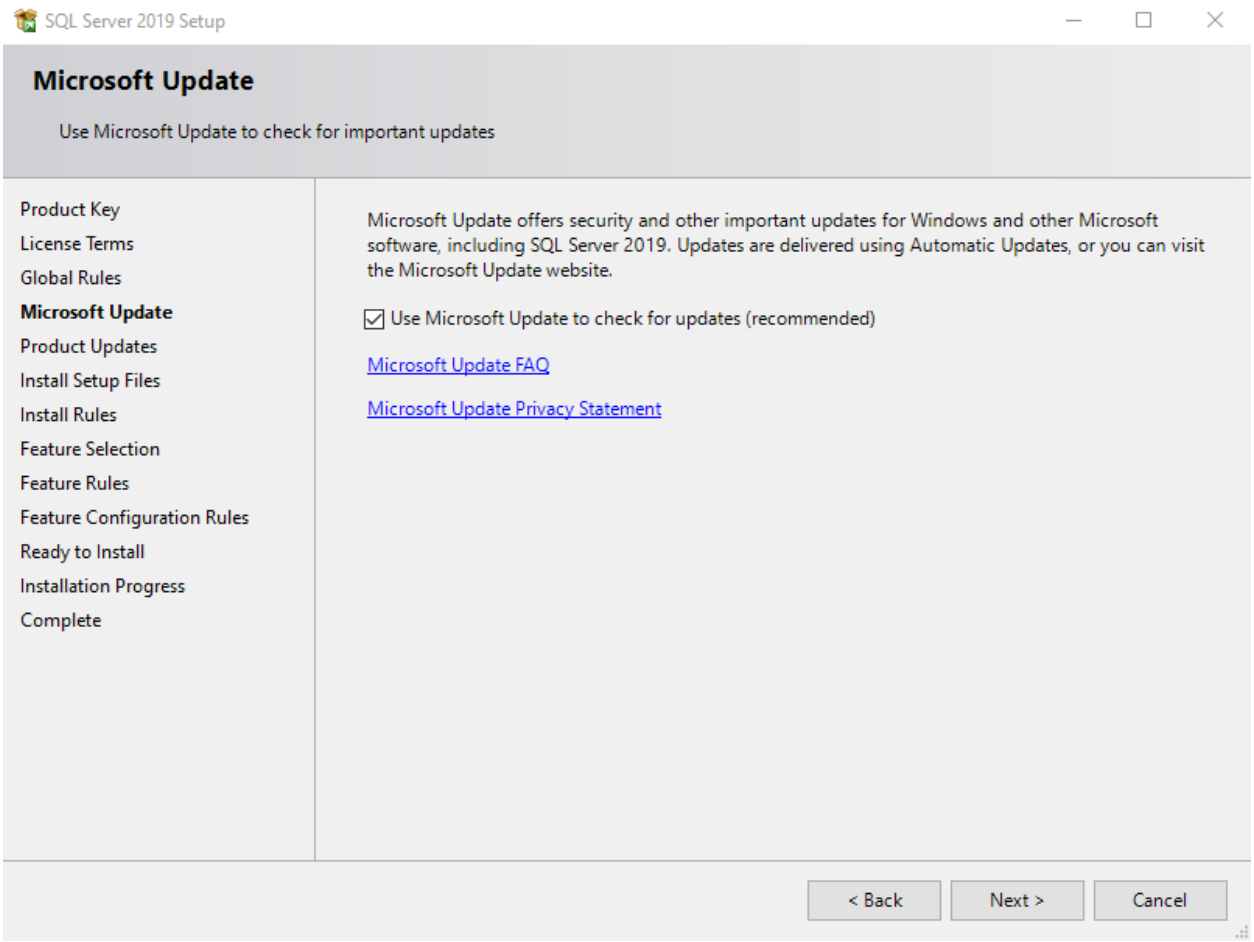

Click on "Use Microsoft Update to check for updates".

Click Next.

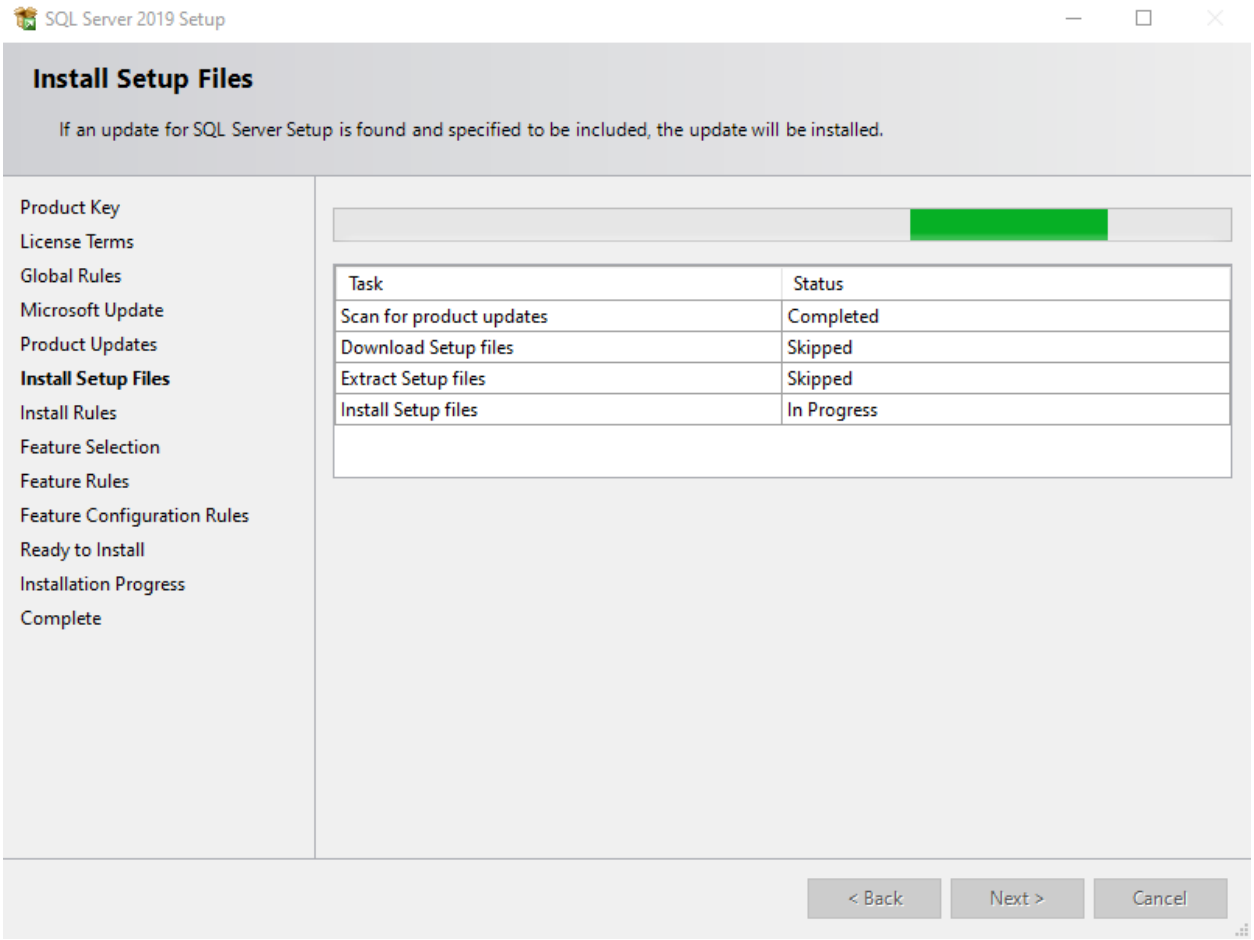

Wait while the install wizard installs the setup files.

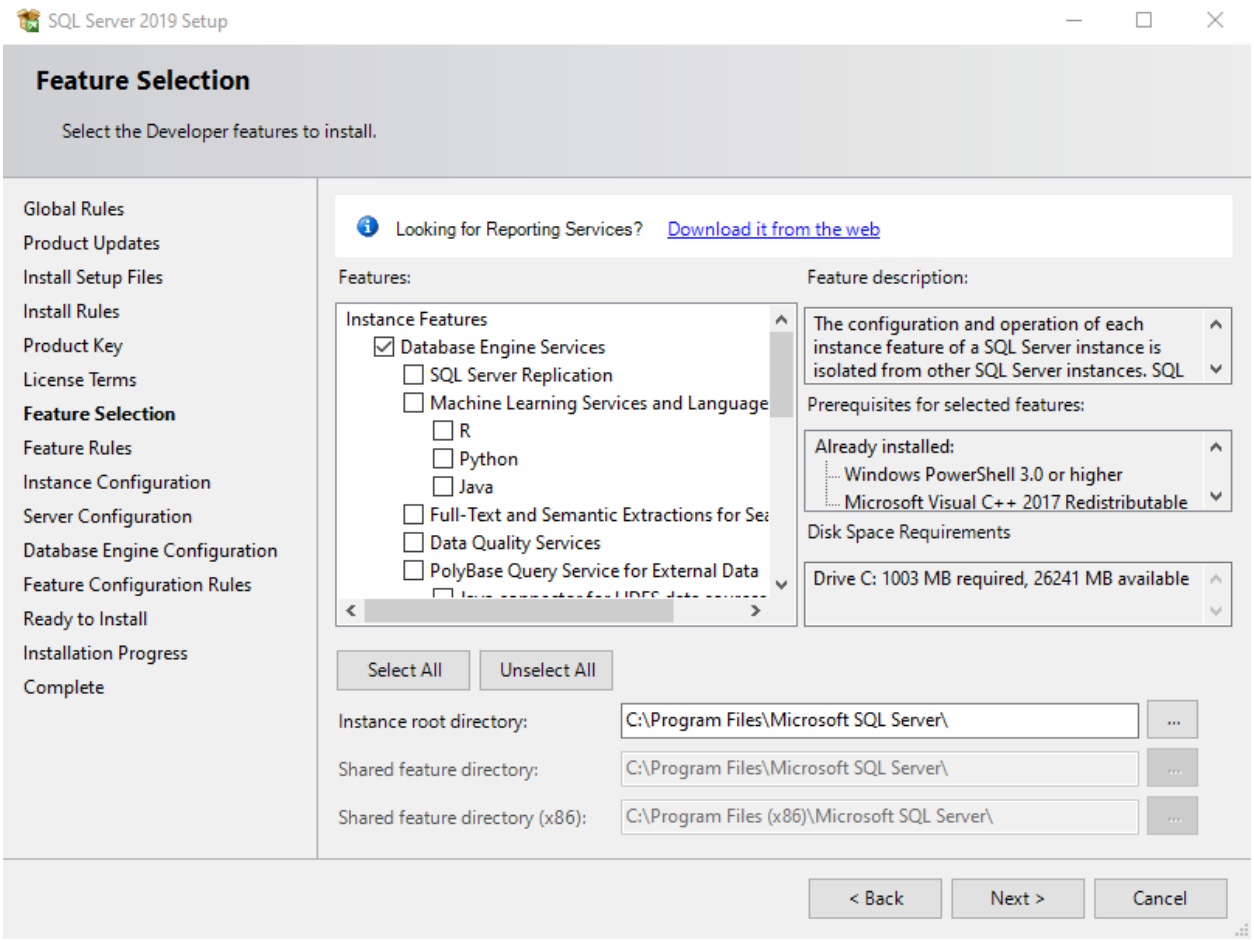

Under the Feature Selection section, make sure to select the following things to install:

- ☑ Database Engine Services
- ☑ Client Tools Connectivity
- ☑ Client Tools SDK
- ☑ SQL Client Connectivity SDK

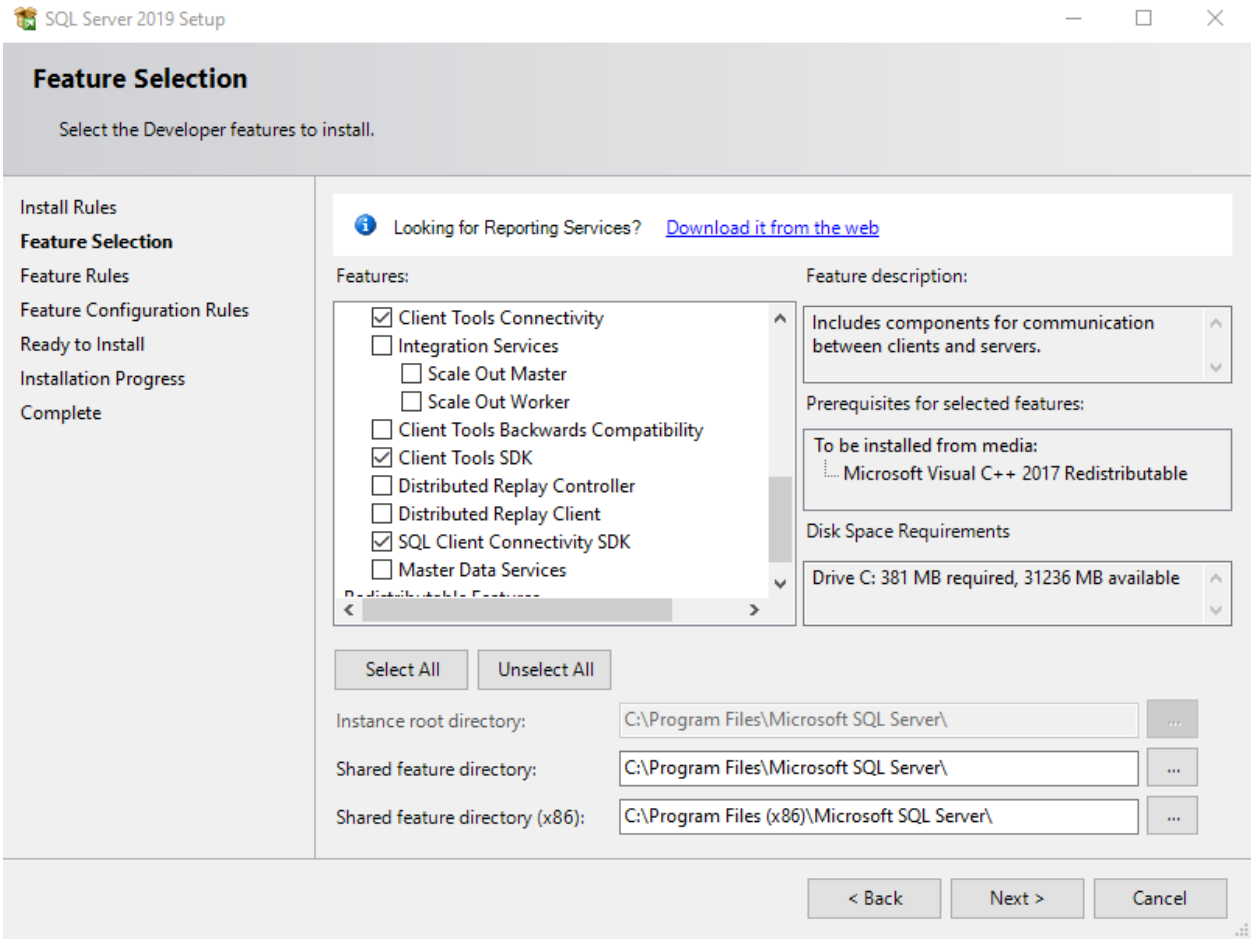
SQL Server 2019 Setup
Feature Selection
Select the Developer features to install.
Install Rules
Feature Selection
Feature Rules
Feature Configuration Rules
Ready to Install
Installation Progress
Complete
Looking for Reporting Services?
Download it from the web
Features:
Client Tools Connectivity
Integration Services
Scale Out Master
Scale Out Worker
Client Tools Backwards Compatibility
Client Tools SDK
Distributed Replay Controller
Distributed Replay Client
SQL Client Connectivity SDK
Master Data Services
Feature description:
Includes components for communication between clients and servers.
Prerequisites for selected features:
To be installed from media:
Microsoft Visual C++ 2017 Redistributable
Disk Space Requirements
Drive C: 381 MB required, 31236 MB available
Select All
Unselect All
Instance root directory:
C:\Program Files\Microsoft SQL Server\
Shared feature directory:
C:\Program Files\Microsoft SQL Server\
Shared feature directory (x86):
C:\Program Files (x86)\Microsoft SQL Server\
< Back
Next >
Cancel

Click Next

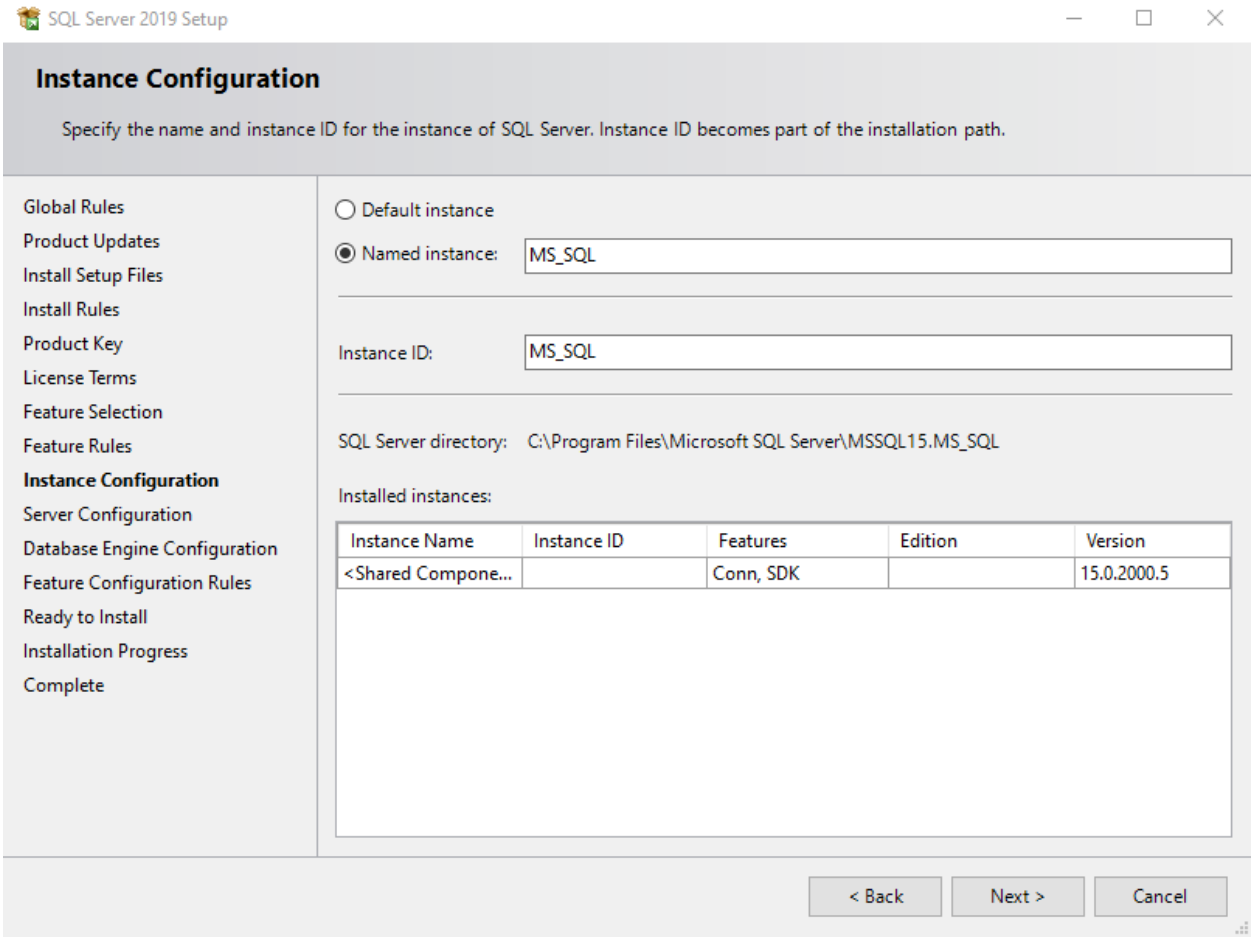

Select Named Instance.

Call your Named Instance "MS_SQL".

Click Next.

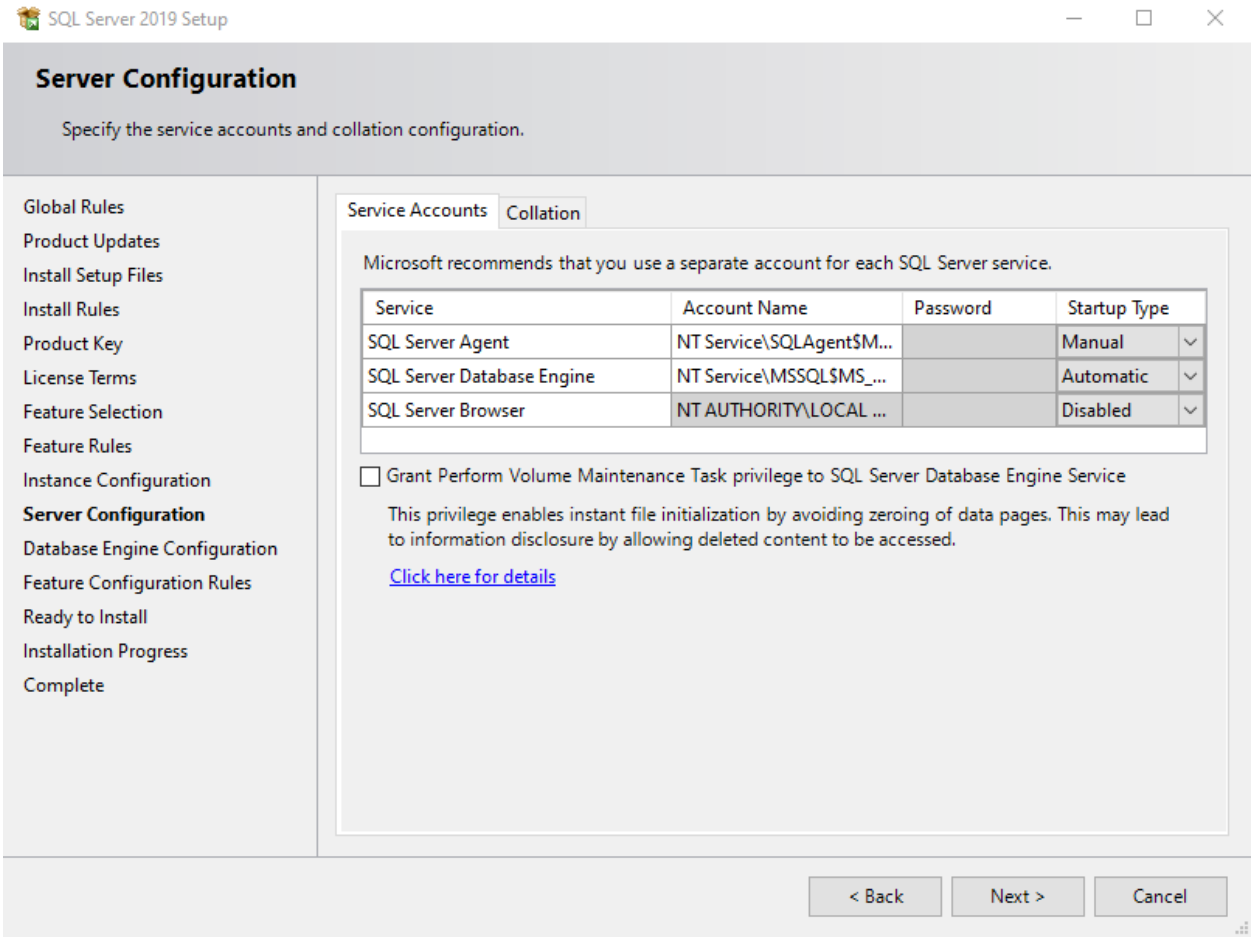

Nothing to change here for Server Configuration, Click Next.

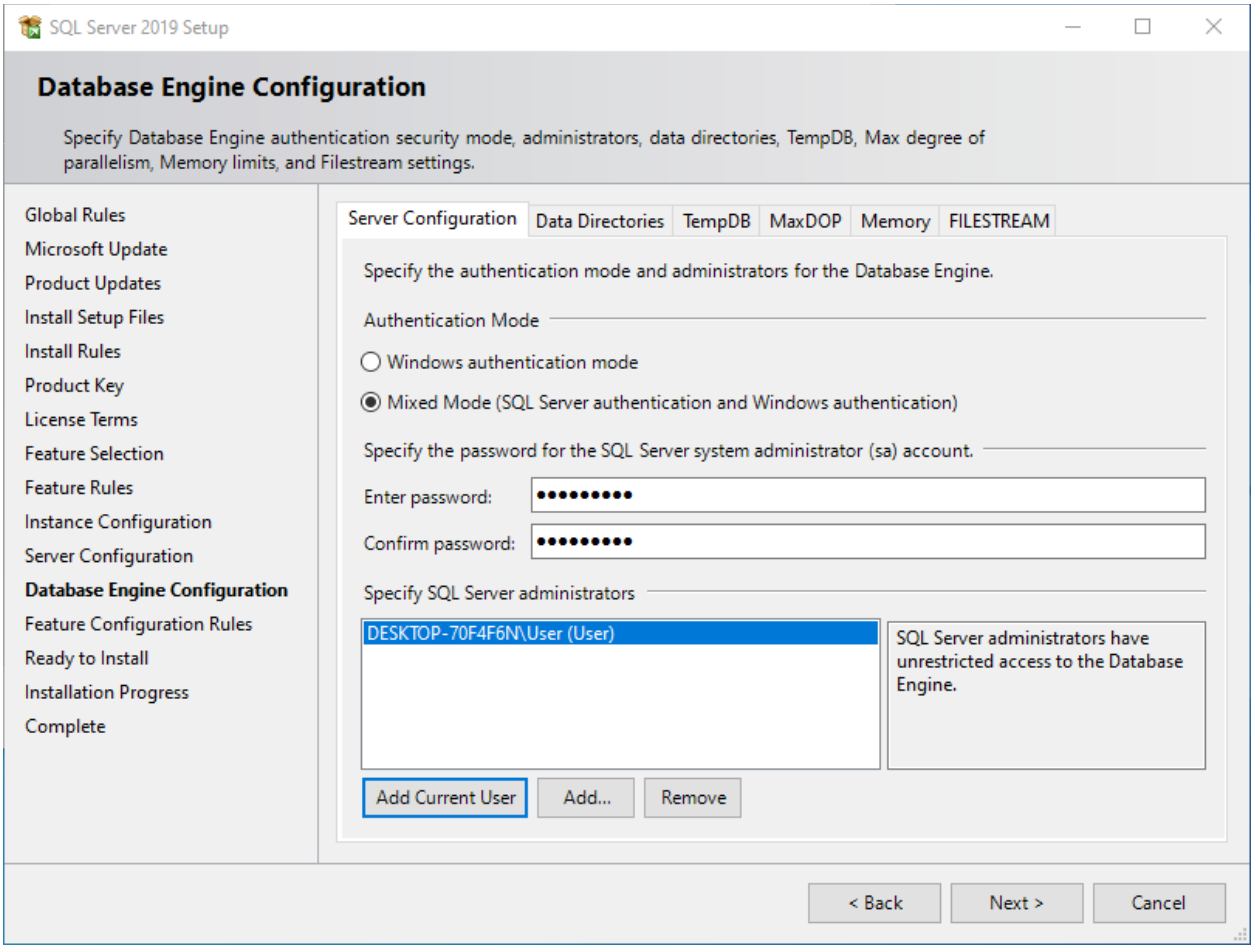

Click on Mixed Mode Server Authentication

Enter (and Re-enter) a Password for the SA account.

IMPORTANT!! Make sure you remember the SA Password you just created or you will not be able login!

Click Add Current User to Add your user as an SQL Server Administrator.

Click Next.

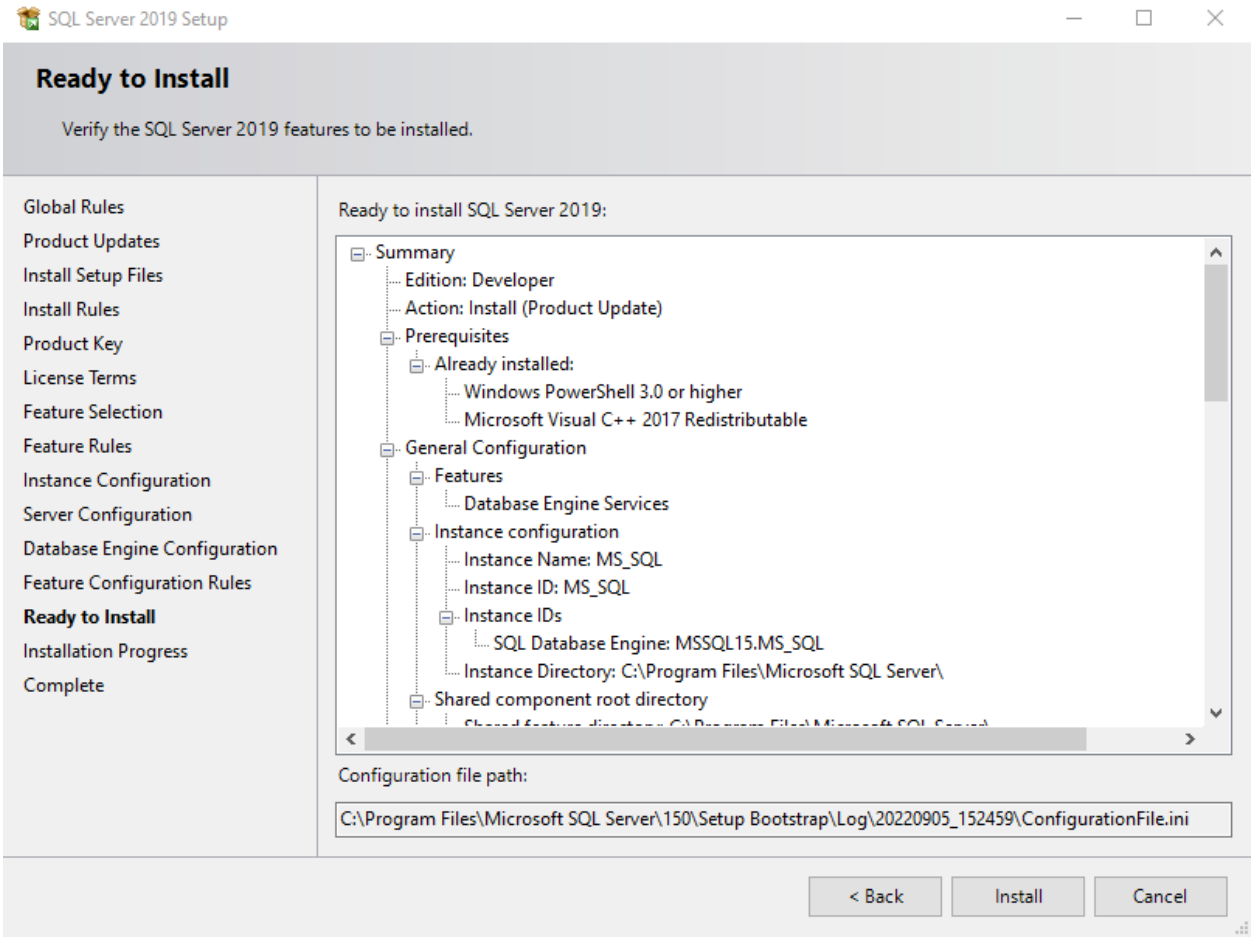

Nothing to change on this screen.
Click Install.

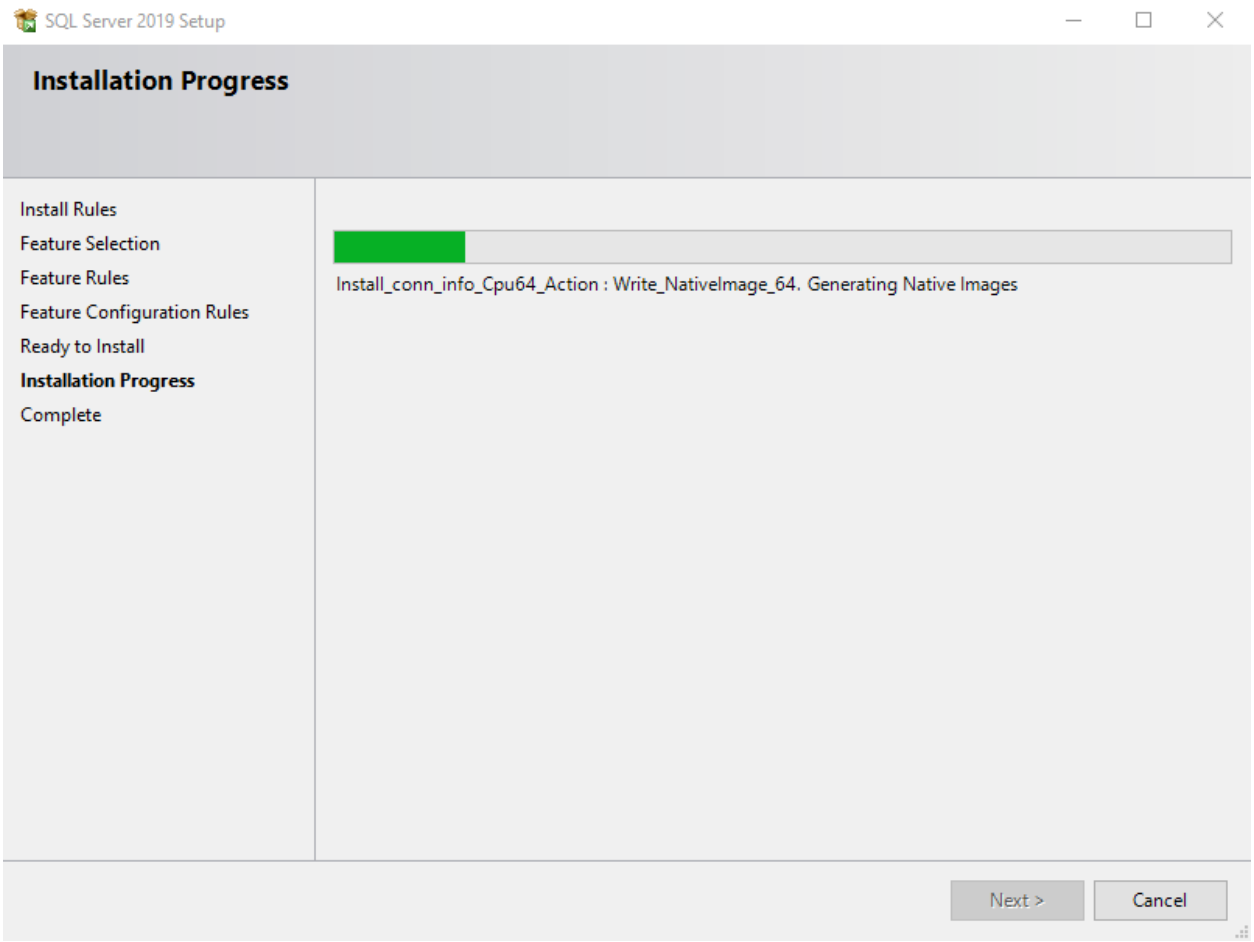

Wait while it installs.

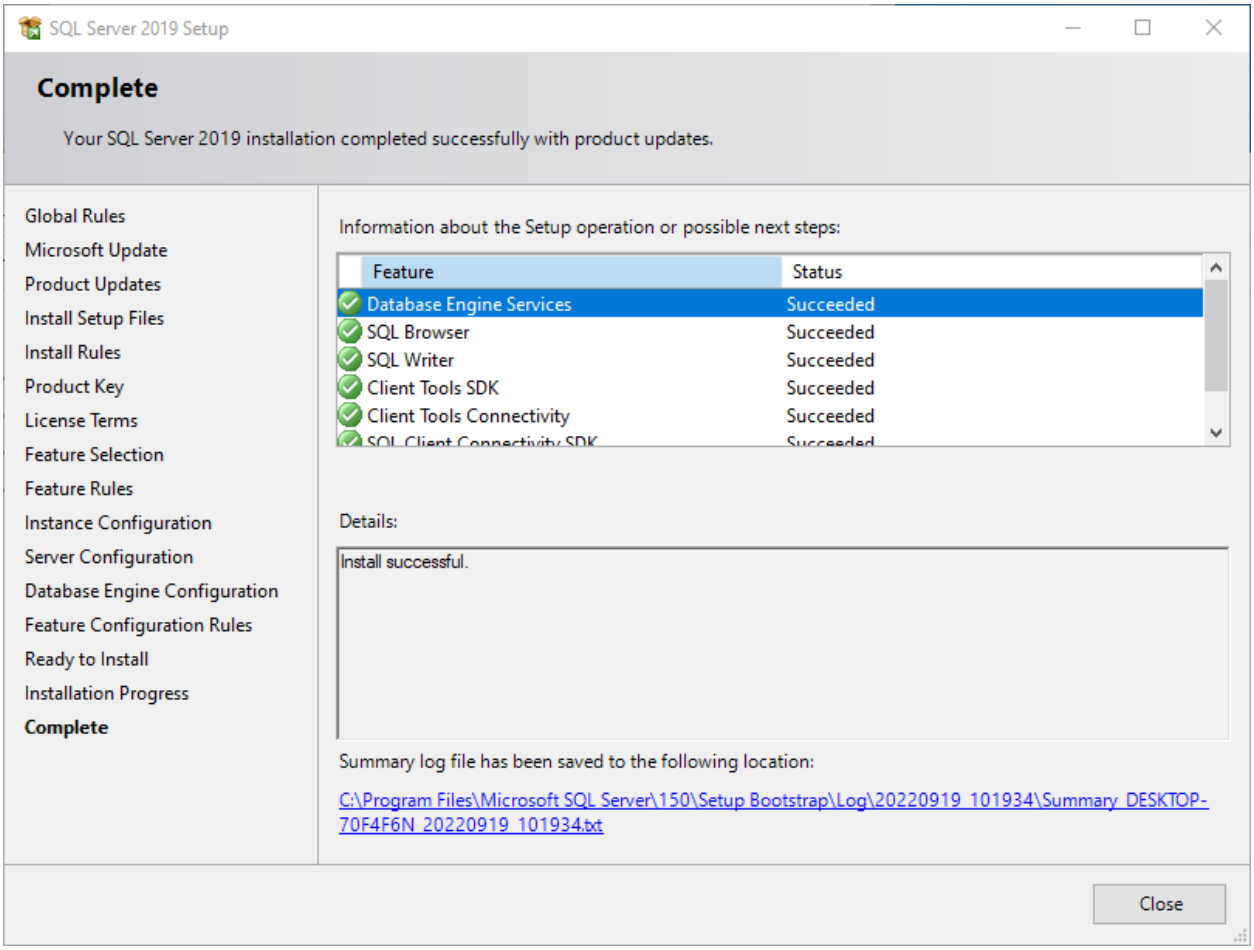

Install is complete.

Click Close.

Step 3:
Install SQL Server Management Studio

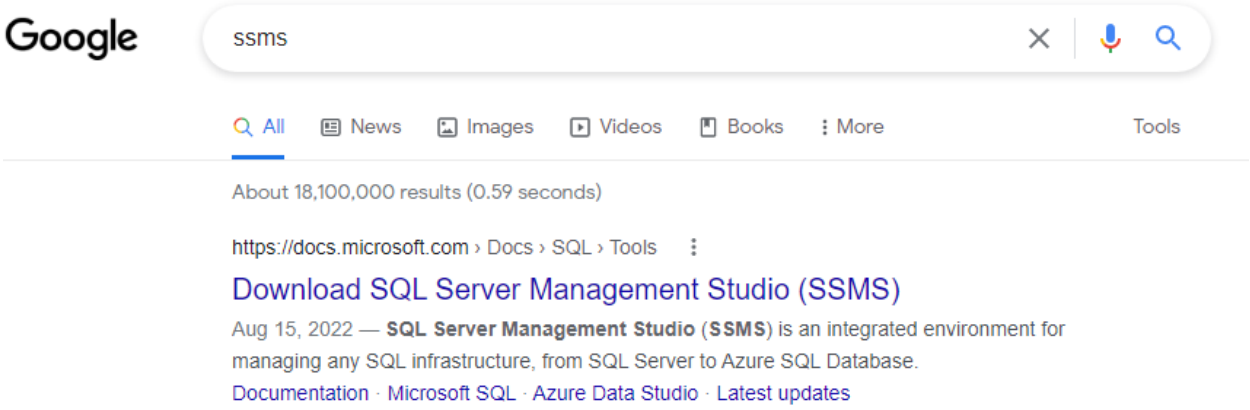

Seach for "SSMS" in your internet browser.

Click on "Download SQL Server Management Studio (SSMS)".

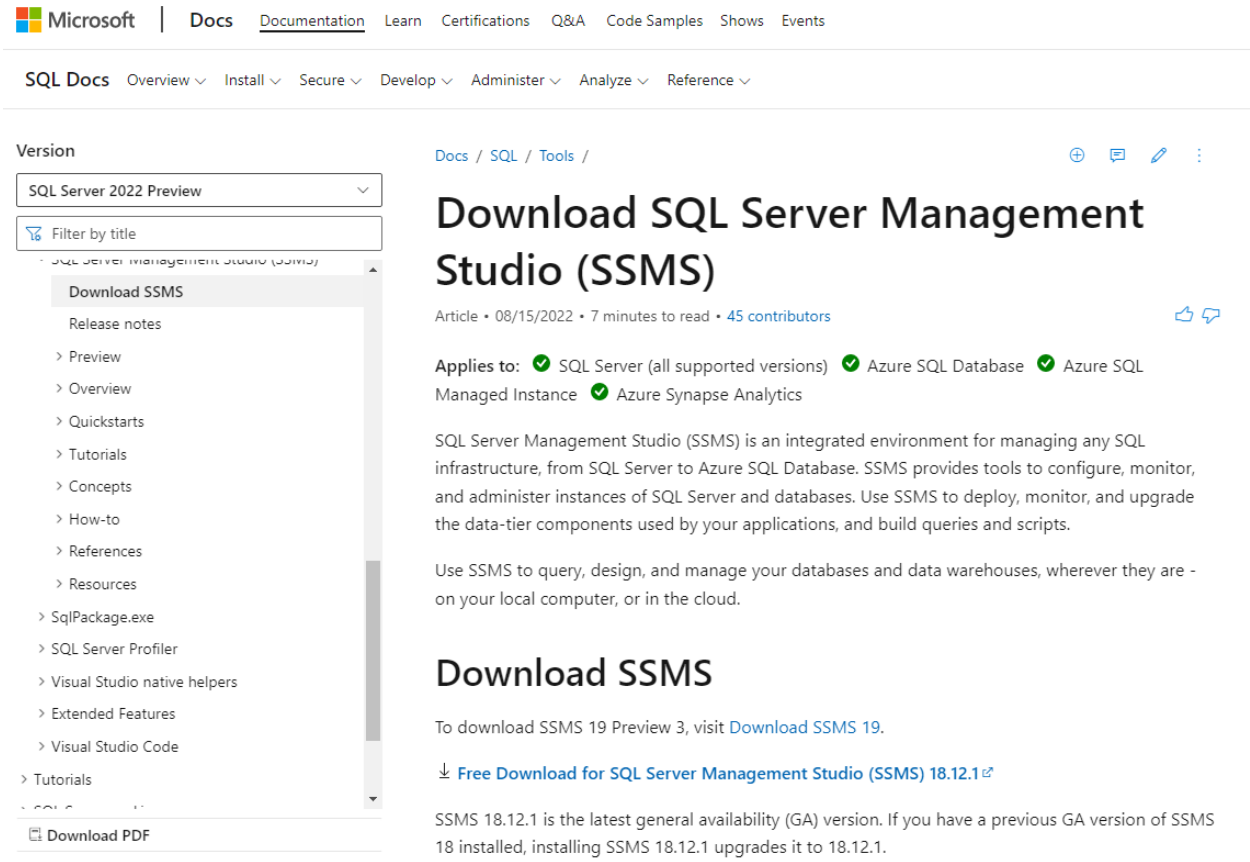

Click on "Free Download for SQL Server Management Studio (SSMS)"

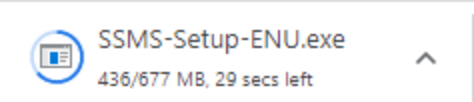

Once downloaded, run SSMS-Setup-ENU.exe

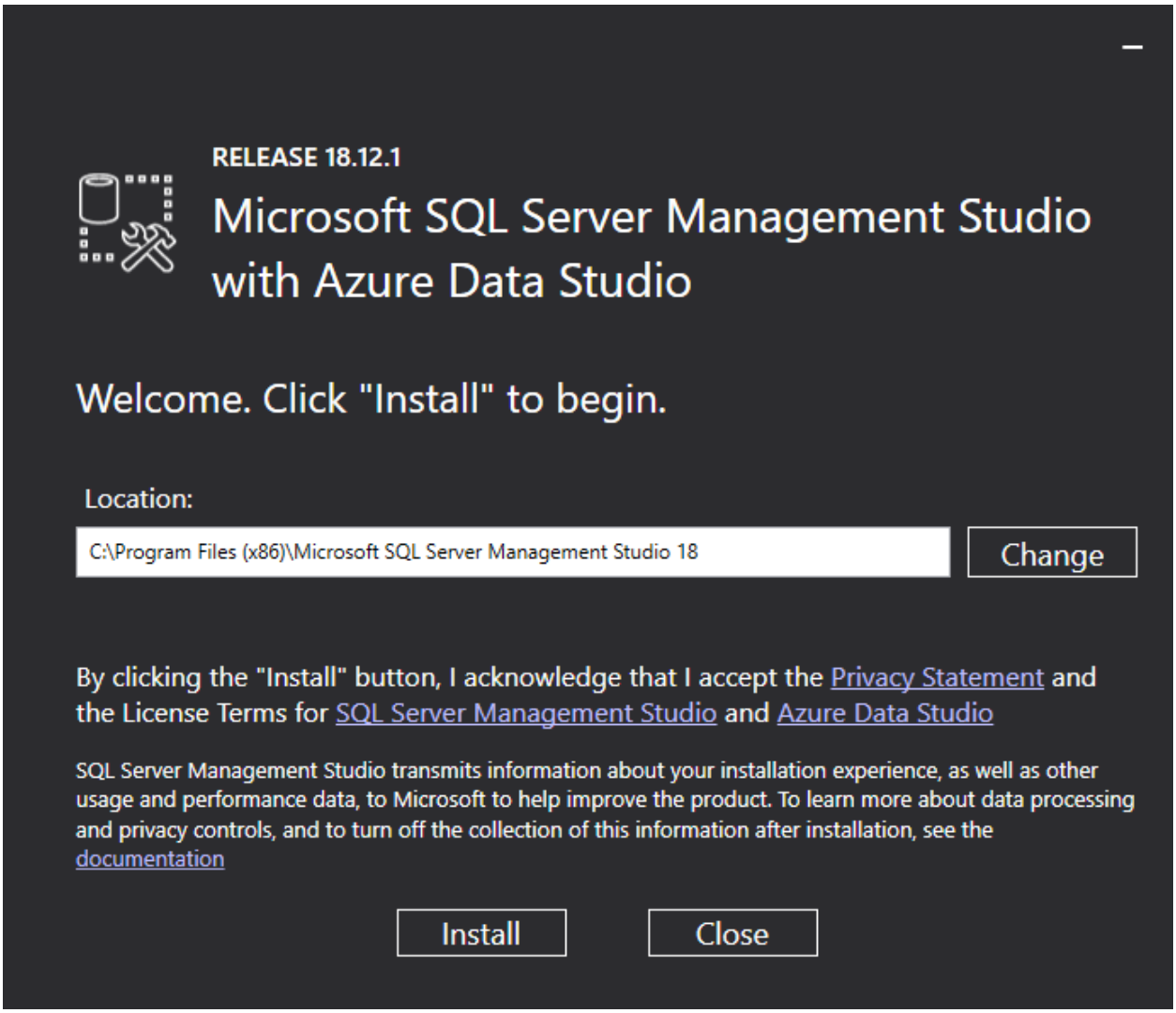

Click Install.

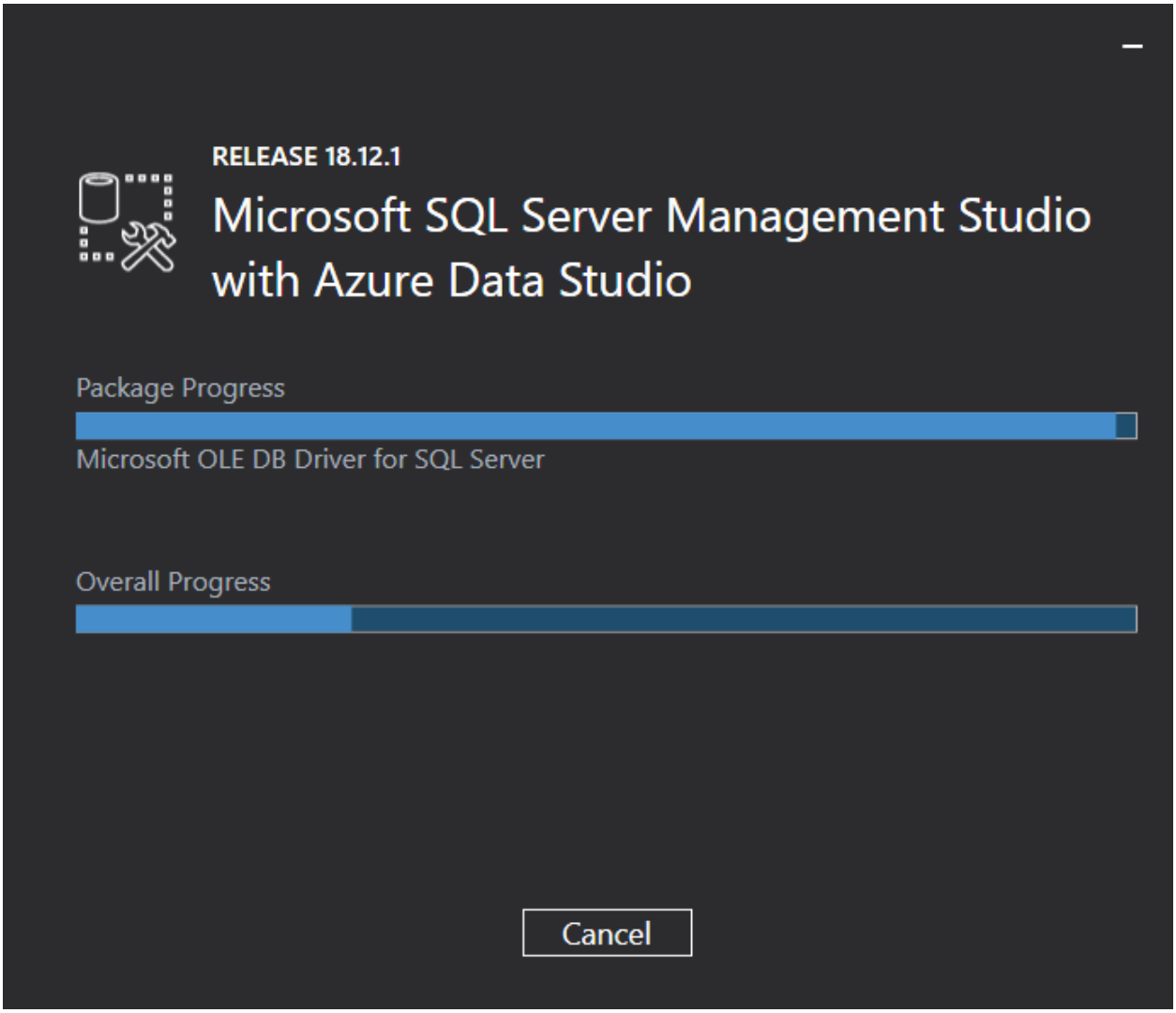

Be patient while it installs.

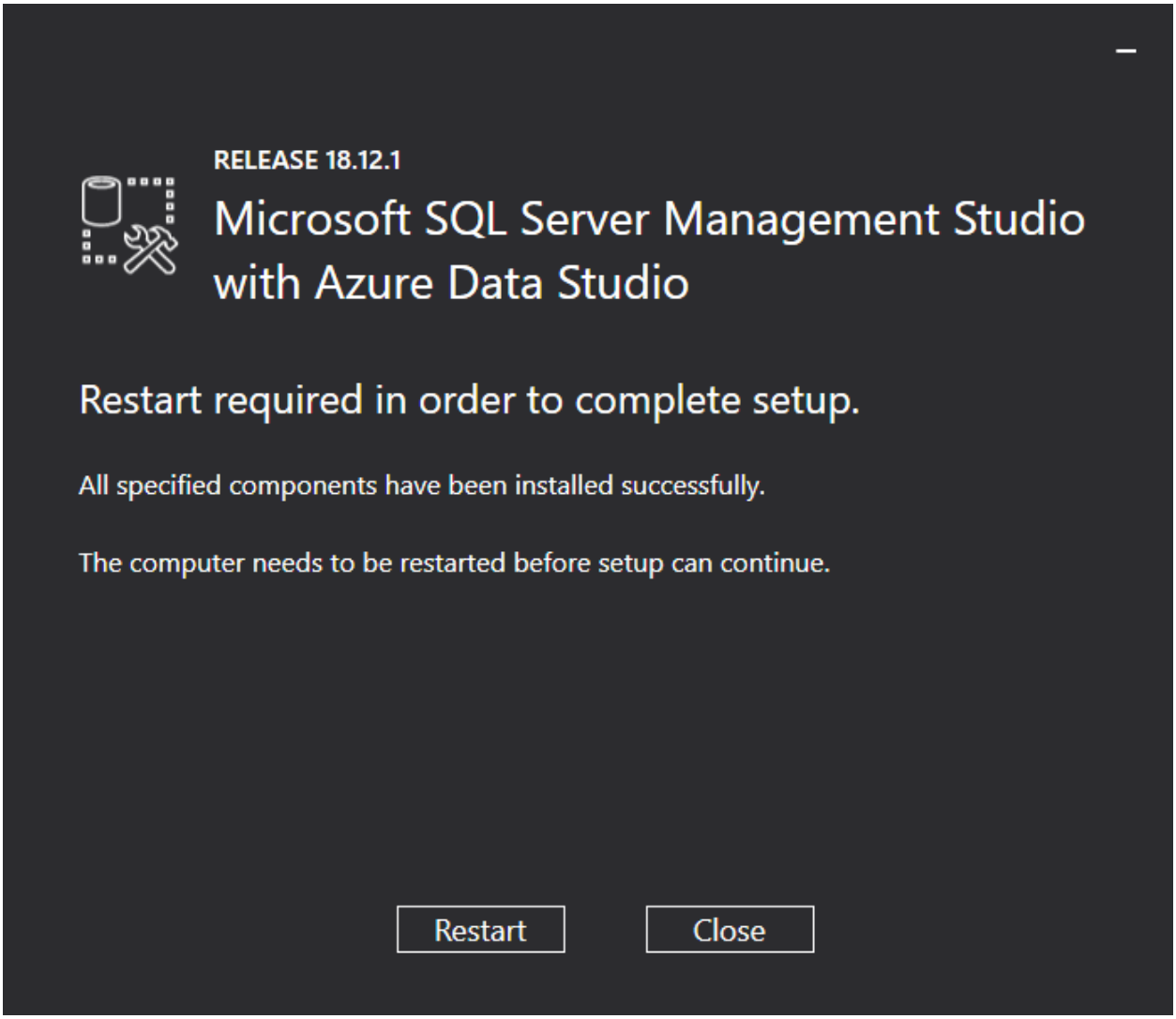

If prompted to restart your computer, click "Restart".

Step 4:
Using SSMS check the version of SQL Server.

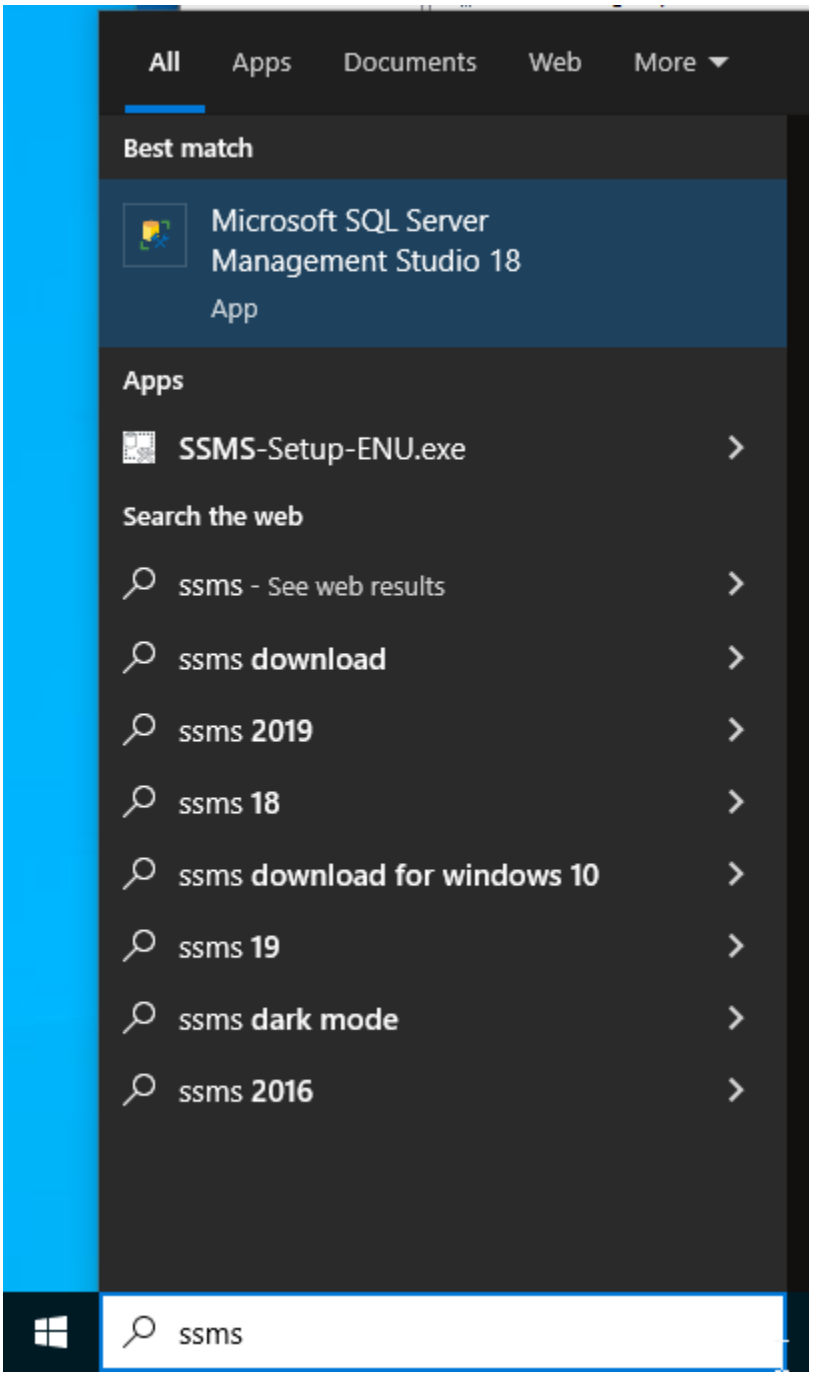

Type "SSMS" into the Windows Start Menu Search.
Look for "Microsoft SQL Server Management Studio" and run it.

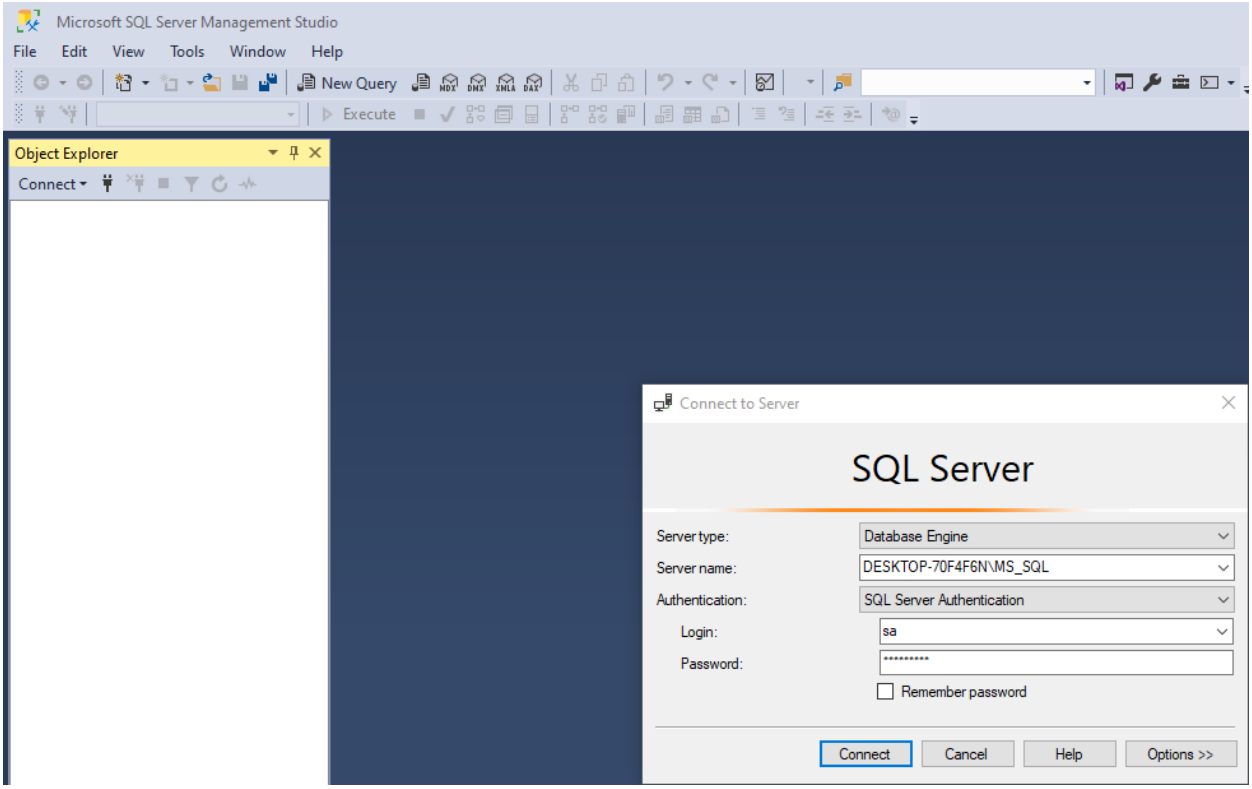

Select "SQL Server Authentication" for the Authentication Type.

Use Login: sa
Use the password you created when you installed SQL Server (do you still remember it?).

Click Connect.

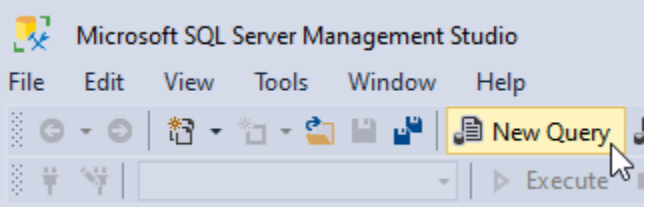

Click on "New Query" to open a new query window that we can type and run SQL Commands in.

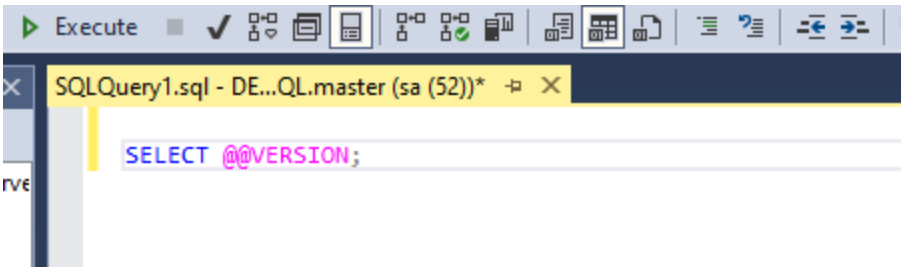

Type the following into the Query Editor:

```
SELECT @@VERSION;
```

Click Execute to run the Query.

Capture Screenshot and submit for assignment credit.
Filename: **03_MSSQL_Version.jpg**
Example:
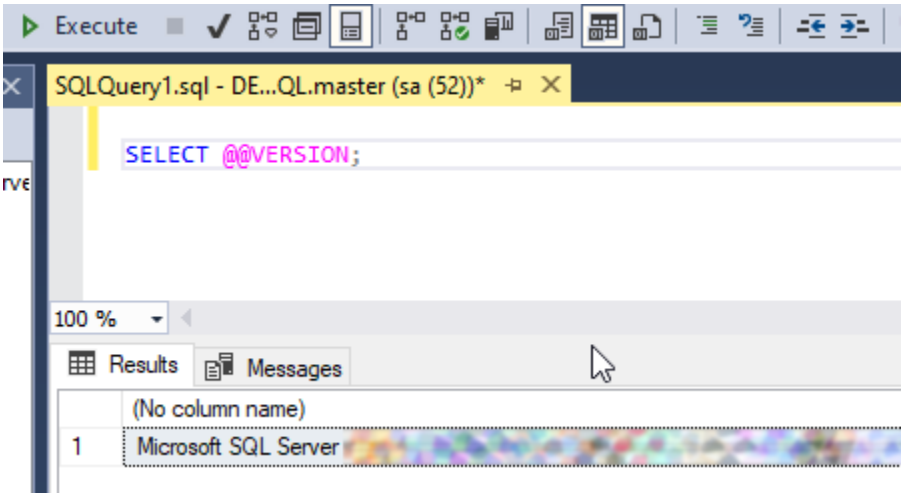
Submit